

Artisan



December 2023

Bismarck Art & Galleries Association

Upcoming Exhibitions

FOLLOW US AT:



@BAGABismarck

In this Issue

Upcoming Exhibits.....	1
Executive Director Note	3
Artist Collectors	4
Save the Date.....	5
BAGA Membership.....	6
To be Hung Over Registration Form	8
Cookie Walk Thank You.....	9
Square Foot Update	9
Safety First	10
Condolenses	11
Blrth Gift Ideas.....	11
Giving Hearts Day.....	12

January 2-26

Reception Jan. 2, 5-7

“Museum Inspiration – Ceramics” by Linda Olson

Olson’s work in this exhibition is inspired by art objects in history and antiquity, and thus Museums. Chinese celadon vessels, Greek amphoras and Japanese tea bowls are some of the areas that inform her ceramic making. This exhibit is arranged through the ND Art Gallery Association. Member Artist is Vern Erickson, a well-known local artist whose work is often based on the history of the region and has been featured at the Lewis & Clark Interpretive Center in Washburn.



January 28 – February 1

Reception Sunday, January 28 from 1-3 pm

“Honoring Dale Twingley”



This short exhibit of the art of Dale Twingley will include numerous works, framed and unframed, that will be offered for sale. Dale passed away in the fall of 2023. This is an opportunity to honor him as an educator, artist and long-time arts supporter. There will be a short program and refreshments during the Sunday reception with Dale’s family members.

February 6 – March 1

Reception Feb 6, 5-7

“Adroit Enchantment” by Marilyn Niewoehner

Niewoehner primarily uses watercolor and acrylic paints to create her abstract paintings. Her dynamic creations in this exhibit also include pastels and pen and ink work which she calls expressive modern art. This exhibit is arranged through the ND Art Gallery Association. Member Artist for this exhibit is Taylor DeVries. Her work depicts wildlife scenes from the prairies of North Dakota. She focused on gouache medium for many of the pieces in this exhibit.



March 5-22

Reception March 5, 5-7

“Uff da” – The Folk Art of Emily Lunde

Born in 1914 to Scandinavian immigrants, Emily Wilhelmina Dufke Lunde was raised in Northern Minnesota. Through the paintings in this exhibit she recorded the life of the Scandinavian immigrants settling the prairies and small towns of the Red River Valley during the early 20th century. This exhibit is made available through the Rural Arts Initiative of the ND Museum of Art. The Member Artist is Cindi Lostritto from Mandan. Member artist Cindi Lostritto is a prolific and passionate local artist. Her art work reflects an exploration of styles and techniques from the past and present. This is presented in the landscapes, birds, and the wonders of nature that are the subject of her paintings.



Bismarck Art & Galleries Association

422 East Front Avenue
Bismarck, ND 58504
701-223-5986
baga@bismarck-art.org
www.bismarck-art.org
Fax: 701-223-8960

BAGA Board of Directors 2023

Nate Palczewski, President
Paige Pederson, Vice-President
Mel Gordon, Secretary
Martha Holzer, Past-President
Clare Carlson
Madonna Guenther
Kyle Hartley
Sherry Niesar
Mark Zimmerman

BAGA Staff

Lynae Hanson, Executive Director
Jan Webb, Administrative Assistant
Jennifer Eaton, Accountant

Artisan

BAGA ARTISAN is published quarterly by Bismarck Art & Galleries Association.

Send all advertising inquiries to
baga@bismarck-art.org

We welcome your comments and suggestions for this newsletter. Contact BAGA at 701-223-5986 during business hours.



Subject to change.

Please visit www.bismarck-art.org or call 223-5986 for more information.

January 2-26

Linda Olson (NDAGA exhibit)
Reception: Jan 2
Vern Erickson, Member Artist
Sponsors – Patty Robinson, Clare & Lisa Carlson, Jill Rosenow

Jan 28 – Feb 1

Honoring Dale Twingley
Reception: Jan 28, 1-3pm
Exhibit and sale of Twingley's art

Feb 6 – Mar 1

Marilyn Niewoehner, (NDAGA exhibit)
Reception: Feb 6
Taylor DeVries, Member Artist
Sponsor: Petro-Hunt, LLC

March 5-22

Uff Da: The Folk Art of Emily Lunde
Reception: Mar 5
Cindi Lostritto, Member Artist
Sponsors: Marcus & Margaret Fiechtner, Paul & Linda Schadewald & Anne Heinle

March 26-28

PAW Art Show
Reception: Mar 26

April 2-5

To Be Hung Over Art Sale
Reception: Apr 2

April 9-26

Student Exhibit
Reception: Apr 9
Sponsors: Peter Wax & Sherry Niesar, Joan VonRueden, Carolyn Twingley

Apr 30-May 24

Square Foot Exhibit
Reception: Apr 30
Sandy Cofell, Member Artist
Sponsor: Paige Pederson

May 31-June 1

Flea Market

Calling All Quilters!

A Quilt Exhibit in partnership with the Capital Quilters will be held August 9-30, 2024. This will be a juried exhibit that may include quilted wall art, garments, bags, dolls, and other artistic work.

The application for entry is also available on the BAGA website and the Capital Quilters website. If you have additional questions please contact Capital Quilters at NDCQ.ArtQlt@gmail.com.

Jennifer Eaton CPA, PC
1640 E Capitol Ave
Bismarck, ND 58501
(701) 751-7123
www.eaton-cpa.com
**Tax, payroll,
and bookkeeping services.**

Quality FRAMING
PRINTING
ART SUPPLIES
CARDEN
CUSTOM FRAMING
301 E Front Ave, #102
Bismarck, ND
Tues. - Fri., 9 am - 5:30 pm; Sat. 10 am - 1:30 pm; Closed Sunday & Monday

Attitude of Gratitude

Have you ever loaded your plate at Thanksgiving and then couldn't eat it all? Or have you bought brand new art supplies and then didn't use them? Sometimes our eyes are too big for our stomachs and our ambitions are greater than our capacity.

Jan and I both love BAGA and only want the best for it. But because BAGA only has a staff of two, we have limited capacity. So what's the solution? We need to rely on those around us who have the same passion and desires for BAGA, so TOGETHER we can make BAGA the best it can be. With a supportive and engaged membership and donor base, we can do so much more for the art community.

I feel especially lucky this year, to know that our ambitions are not greater than our capacity. When we think about all the events, exhibits, classes and activities at BAGA, we can't help but think about the enormous amount of work required to pull them all off (huge ambitions). However, we are so incredibly blessed to have engaged artists, members, donors,

board members and volunteers whose active participation and support make BAGA a vibrant and thriving art community (huge capacity).

Your commitment to our shared mission enriches the experiences of everyone involved, creating a sense of togetherness that is truly special. BAGA is a community. BAGA is family. Your involvement, whether through discussions, serving at receptions, creating, donating, teaching, or other contributions, is the foundation upon which our gallery stands, and we appreciate each and every one of you for sharing your time and talents with us.

Additionally, we extend our gratitude to the creative artists whose works bring beauty, inspiration, and diversity to our community, as well as the enthusiastic art collectors who appreciate and support these creative expressions. Your passion for art fuels the creative spirit, and we are thankful for the role you play in making BAGA a hub of artistic exploration and appreciation.

Here's to a beautiful 2024 full of ambition, met with unlimited capacity, through working together.

Executive Director,
Bismarck Art & Galleries Association
701-223-5986 or lynae@bismarck-art.org

Lynae Hanson



Happy Holidays from BAGA

Reminder: we are closed December 24 through January 1.

Each Frame
a Work of Art

modern eyes

121 N 3rd Street, Bismarck ND 58501

Flash
PRINTING

Copies Quick as a Flash!

- Full Color Copies
- High Speed Copying and Duplicating
- Art Department
- Color Offset Printing • Letterhead • Envelopes
- Complete Bindery Services
- Delivery & Pick-Up

904 E. Front Ave., Bismarck, ND
701-258-2727 (ASAP)
www.flashprintshop.com

Lisa & Clare Carlson

Art Collectors

BAGA members, Lisa and Clare Carlson are champion supporters of the organization and the work of local artists. “I counted over 120 pieces of art in our home and that’s not even counting the pottery or wooden pieces. Most pieces were purchased at BAGA but a few came from NDSU fundraisers,” Clare states.

“During our home remodeling process everything was stored in the garage and the artwork had to “earn” its way to a permanent place in our home,” Lisa says. Portraits of former and current pets fill one hallway wall. The chicken wall of the kitchen features hens and roosters and a few other barnyard creatures. A bedroom corner wall is dedicated to cat portraits and an area in the basement is reserved for western art with cowboys, horses and livestock. Lisa’s love of flowers shows in the many florals through out the home with many of them coming from the annual Square Foot show at BAGA. “I think that show is so fun in that all the pieces are the same size and shape but the works show a wide variety of subject matter and styles,” says Lisa.



Also prominently displayed, are several pieces from Mandan artist, Frosty Paris. “We thought that was appropriate to display his work since we bought the home from his aunt Aldeen Paris Taylor,” says Lisa.

Clare especially enjoys the work of Phyllis Tarnasky and has collected 10 of her small pieces. The names of all the other local artists displayed are too numerous to mention but if anyone has shown their work at BAGA in the last 20 years their art probably has a place in the Carlson’s home.

Clare has been a member of the BAGA board since 2008. He has been the emcee for many gallery events and assists with the set-up for Capital A’Fair and other fund raisers. Each year, Clare and Lisa donate a dinner at their home to raise funds for the gallery called Summer

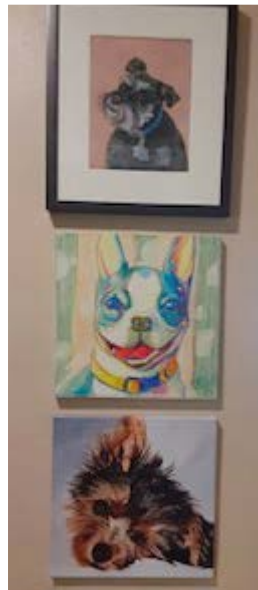

Southern BBQ. They also contribute financially by being Rembrandt members. When asked why he donates his time and talents to the gallery he says it is something so different from the rest of his life. Lisa says, “BAGA is art for the masses in that a person can purchase art that doesn’t cost thousands. We also think it is important to support local artists,” says Lisa.

Clare is from Crookston, MN and graduated from NDSU with a degree in agricultural economics. He has worked in a variety of jobs, mostly in agriculture and government. Lisa hails from Valley City and attended VCSU and also Moorhead State University. She moved from teaching music to working for over 30 years as a mortgage lender in Moorhead, MN, Fargo, Grand Forks and Bismarck, ending her career at the Bank of North Dakota. In his spare time, Clare raises and preserves vegetables from his large garden and Lisa raises flowers. She states that this is her form of creating art. Their commitment to the success of BAGA benefits all local artists.

Plan to join us for Bismarck Art & Galleries Association's

Artful Palate

AN ART INSPIRED CULINARY CLASH
& CRAFT COCKTAIL CHALLENGE

Culinary & Mixology Showcase



Thursday, February 22
6:00 to 8:30 pm
At BAGA

You'll be treated to three stations where a chef and mixologist have created a beautiful pairing inspired by the work of an artist.

There will be voting, prizes, a very special silent auction, a grazing table featuring snacks and sweets, and live music.

Mark your calendar and watch for more details coming soon!





Membership

If your name does not appear on this membership list it may have expired. Please contact the gallery to check your membership status.

Grantor

Dakota West Arts Council
Jack & Joyce Schuchart
Charitable Lead Trust
ND Council on the Arts
Tom & Frances Leach Foundation
ND Community Foundation -
Susanne Delaney Mattheis
Charitable Fund

Patron

(\$10,000 or above)

Benefactor

(\$5,000 - 9,999)

Sustainer

(\$2,500 - 4,999)

Tara Holt & Doug Prchal

Supporter

(\$1,000 - 2,499)

Connie Hildebrand

Donor

(\$500 - \$999)

Lee Benjamin
Doug Boyd & Jay Rich
Tom & Sandra Deis
Valorie & Jerry Harlow
Carol Jean Larsen
Barb Nechiporenko
Anna Rathbun
Bonnie Rothenberger
Susan & Bob Wefald

Rembrandt

(Pledge of \$350 yearly for 4 years)

BNC National Bank
Timothy & Robin Bopp
Alan & Linda Butts
Clare & Lisa Carlson

Cory & Cecily Fong
Joel & Jan Gilbertson
Madonna Guenther
Joyce Robinson & Paul Gurholt
Bro Halff
Clifton T. Hudgins & Craig Triplett
Tom & Katie Hutchens
Connie Johnsen
Terry & Cathy Kristensen
Jenette Leblang
Stephanie Delmore & Susan Lundberg
Aaron Olson
Paige Pederson
Petro-Hunt, LLC - Jeff Herman
Mark & Claudia Thompson
Peter & Ruth Woodrow
Mark Zimmerman

Business

(\$100 - \$499)

Bain Agency, Jared Blackwood
Robert V. Bolinske, Sr., Attorney
Dakota Media Access
Downtowners Association
Flash Printing - Roger Kubik
Grand Theatres - Jerry Brekke
Hang With Marci & David-Dave Borlaug
McQuade Distributing Co., Inc., Shannon McQuade Ely
Starion Bank, Lee Weisbeck

Non-Profit Organizations

(\$60/year)
The After School Place - Lori Sager
The Capital Gallery

Contributor

(\$100 - \$499)

Robert Barr
Kay Burian
Lyle Wergeland & Judy Carlson
Bob & Linda Christman
Marla & Phil Coffin
Maurice Cook
Betty Dockrey
Robert Dunnigan
Bill & Mary Ann Eckroth
Norma Eslinger
Margaret & Marc Fiechtner
Vonnie Gartner
Robert & Cherie Harms
Steve & Kathryn Holmes
Dianna Kindseth
Julie Lahren
Lynn Lahren
Deborah & Paul Levchak
Kirk & Linda Maize
Michelle Doyle & Tom Marple
Larry & Linda Maslowski
Lynn & Wade Moser
Karen Jacobus & Gus Mueller
Pete Wax & Sherry Niesar
Nate & Lynae Palczewski
Dave & Diane Peterson
Robert & Kathleen Peterson
Becky & Walter Piehl
Annalee & George Pomonis
Victoria & Tom Pomonis
Ken & Debi Rogers
Bonnie Rothenberger
Larry Skogen
Sue Sorlie
Bonnie Staiger
Allan & Dominique Stenehjerm
Roberta Wachter
Bridget & Bruce Whittey
Barb Wright

Household

(\$60/year)

Dr. Boyd & Deb Addy
Evan & Ganya Anderson
Julie & Paul Barth
Edna Blickensderfer
Bonnie Brink
Rex & Linda Byerly
Jeff & Sue Cahill
Todd & Cynthia Clausnitzer
Jim & Loah Clement
Kim & Jeff Eslinger
Gary & Fran Gronberg
Dennis & Cindy Haider
Matt & Kristy Hamar
Jean & Ron Hill
Dan & Martha Holzer
Kerry Horton
Mark & Laurie Kadrmas
John & Carol Kapsner
Jerry & Cindy Kemmet
Jack & Shannon Kline
Arnold Kosobud & Brenda Schafer
Kevin & Myra Kosse
David & Marlene Krebsbach
Mike & Karen LaLonde
Deb & Dave Larson
Jennifer & Brian Matthews
Claudia Berg & Robert Matz
Dee Meisner
Rollin & Barbara Mehlhoff
Kent & Jane Morrow
Bob & Karen Pedigo
Barb & Dave Peske
Dave & Diane Peterson
Hal & Sheila Peterson
Monty Rausser
Hank & Mabel Reichert
Mary & David Rennich
Cathy & Larry Ruebel
Steve & Paula Schilling
Bruce & Julie Schwartz
Tom & Kari Stromme
Tricia & Dan Traynor

Debbie & Steve Van Berkom
Ron & Arlene Volk
Janine Webb
James & Anne Wisecup
Karen Wolfer

Individual
(\$50/year)

Valerie Abrahamson
Ann Andre
Shane Balkowitsch
Jennifer Bentz
Taylor DeVries
Jennifer Eaton
Joy Flynn
Deidre Hillman
Kerry Horton
Tani Keaveny
Christine Kujawa
Richard Loewen
Diane Lillis
Elizabeth Lucas
Pat Masters
Paul Noot
Cherise Pfaff
Mary Tello Pool
Peggy Puetz
Doreen Streyle Riedman
Bonnie Staiger
John Swanson
James Patrick Thomas
Leellen Thomason
Gerald VandeWalle
Joan Von Rueden
Mike Wilma
Doreen Yantzer

Senior
(\$40/year)

Irene Carter
Jim Christianson
Sue Clark
James J. Coles
Judith Hammer
Anne Heinle
Mary Hoberg
Lucy Hugelen
Ginger Illich
Vernice Keller
Donna King
Stella Kocher
Carla Leingang

Irish Linnertz
Pat Mayer
Bernice Clark Meyer
Mavis Meyer
Elaine Mosher
Pat Ness
Shirley Quick
Judith Quill
Mary Quintus
Jeannette Radig
Bill Riedman
Patricia Robinson
Jill Rosenow
Cathy Silbernagel
Beverly Solberg
Brenda Stone
Carolyn Twingley
Mary VanSickle
Sarah Vogel
Roberta Wachter
Ona J. Welder

Artist
(\$40/year)

Mary Adams
Rob Anderson
Linda Axtman
Gretchen Bederman
Thomas J Berger
Jacqueline Binstock
Estella Boger
Kay Burian
Annella Campbell
Jonathan Campbell
Katrina Case
Bev Christensen
Sandra Cofell
JoAnn Cordova
Paul Cordova
Lynn Dewitz
Ellen Jean Diederich
Kortney Dillon
Ramona Dockter
Chelle Doll
Linda Donlin
Lorraine Dopson
Caroline Doucette
Joanne Drevlow
Marcy Dronen
Michael D. Dunn
Carol Eaton

Lauraine Boyum Ehley
Lisa Ell
William G. Engelter
Roxanne Rost Erickson
Vern Erickson
Andrea Fagerstrom
Kathy Fettig
Carol Fielhaber
Beverly Franz
Cris Fulton
Nicole Gagner
Vonnice Gartner
Tam Goodman-Wisthoff
Melissa Gordon
Michele Gorres
Sr. Nancy Gunderson, OSB
Sharon Haag
Bro Halff
Vicky Hammel
Lynae Hanson
Patricia Hardy
Clara Ann Hauck
Rose Heiser
Maggie Belle Herr
Donna Bloom Hipfner
Kathleen Holmes
Tawnya Iglehart
Denise Johnson
Nancy Joyce
Ruth Kary
Vida Klocke
Dawn Kopp
Michael J Kordonowy
Stacie Kruckenberg
Tricia Lang
Ali LaRock
Bobbie Lee
Alicia Leingang
David Leingang
Judy Lewis
Chip Liebel
Michelle Lindblom
Kay Solberg Link
Anita Lisko-Gaab
Kristy Little
Cindi Lostritto
Kathryn Luther
Cindy Makelky
Brandi Malarkey
Zoe Wergeland Manstrom
Michelle Marman
Richard Martinson

Brenda Mayer
Molly McLain
Amy McNalley
Genevieve Metcalf
Francis Miller
Brenda Molinaro
Madelyn Monzelowsky
Tracy Moser
Barb Nechiporenko
Anthony Nelson
Greta Nelson
Steven J. Nelson
Betty Neuhardt
Witney Nielsen
Diane Offerdahl
Jennifer Parker
Renee Remmich
Kim Renner
Carol Retterath
Robin Reynolds
Todd Richardson
Connie Riedman
Lori Riehl
Ken Rogers
Jeannine Saabye
Shelly Saylor
Linda Schadewald
Daniel Schumacher
Marcia Sickler
Mimi Smith
Ruth Southerland
Randal Steckel
Sally Storslee
K. Stromstad
Danielle Stuckle
Carol Thompson
Jaci Trefz
Donna Vallarano
Katie Vasbinder
Andrea Vinje
Mary Welch
Genny Welder
Colette Wieland
Terry Wiklund
Jonathan Wisthoff
Tam Wisthoff
Rebecca Young-Sletten
Eileen Zahakos
JoAnn Zahursky-Klein
Donna Zander



To Be Hung Over Art Sale

Resell and Purchase New Artwork!

BAGA will host the 12th Annual *To Be Hung Over Art Sale* 2024. This sale is a unique opportunity for those with art to remarket those pieces. If you have art on your wall or in your closet that no longer suits you or was bought on a whim, this is an opportunity for you to sell those pieces. To participate in this sale you must register your pieces with BAGA by March 22, 2024. Drop off day for art is Friday, March 29 from 10 am-5 pm. Unsold pieces must be picked up April 6, 2024 from 10 am-1 pm.

To be eligible for the *To Be Hung Over Art Sale*, art must be in good condition, clean and without chips, cracks or breaks. It can be paintings, prints, drawings, pottery, ceramics, sculpture, photography or fiber arts. **Paintings and wall hangings MUST be wired for hanging, no saw tooth hangers will be accepted.** Known collectibles will also be accepted for this sale. Examples include Lladro, Anri, Frakoma, Hummel, Wedgwood, Goebel, Limoges, Tiffany, etc. The gallery reserves the right not to accept any piece for the sale. **This is NOT a sale for artists to sell their work, but for consumers to resell past purchases.**

When pricing your art, keep in mind it may not be worth what you originally paid for it. If you wish it to sell, price it accordingly. Art owners are limited to 2-4 artworks.

BAGA will retain a 30% commission on all sales. All sales are cash and carry. For more information on the *To Be Hung Over Art Sale* contact Lynae or Jan at 223-5986.

Exhibit Dates: April 2-5, 2024

Exhibit Hours: Tuesday - Friday 10 am to 5 pm
Stop in daily as new artwork is displayed each day. Exhibit is Cash & Carry

To Be Hung Over Art Sale Registration Form

Return form to BAGA by March 22, 2024

Seller _____ Phone _____

Seller's Address _____

City _____ ND _____ Zip _____ E-Mail _____

Entry 1:

Artist Name _____ Title: _____ Selling Price \$ _____

Entry 2:

Artist Name _____ Title: _____ Selling Price \$ _____

I release BAGA, it's officers, directors, employees and agents from any liability for loss, damage or theft of my artwork by damage caused by including but not limited to, fire, theft, vandalism, or the negligence of others. BAGA insures all artwork from the time of delivery until pickup.

BAGA is not responsible for damage or loss occurring during transit. Unclaimed artwork will be donated to a local thrift store.

Signature: _____

Your signature indicates compliance with BAGA's to Be Hung Over Art Sale regulations.



Thank You!

Thanks to everyone that baked cookies for and donated to the **Cookie Walk!**

Mary Adams, Claudia Berg, Tom Berger, Jacqueline Binstock, Robin Bopp, Linda Butts, Lisa Carlson, Sandra Cofell, Ellen Diederich, Chelle Doll, Joanne Drevlow, Carol Eaton, Vern Erickson, Kim Eslinger, Margaret Fiechtner, Joy Flynn, Nicole Gagner, Madonna Guenther, Sister Nancy Gunderson, Vicky Hammel, Judith Hammer, Lynae Hanson, Anne Heinle, Jean Hill, Katie Hutchens, Connie Johnson, Lynn Lahren, Bobbie

Lee, Chip Liebel, Liz Lucas, Linda Maize, Linda & Larry Maslowski, Pat Mayer, Gen Metcalf, Betty Neuhardt, Sherry Niesar, Paige Pederson, Barb & Dave Peske, Sheila Peterson, Peggy Puetz, Carol Retterath, Patty Robinson, Jill Rosenow, Kathy Ruebel, Katherine Satrom, Linda Schadewald, Cathy Silbernagel, Beverly Solberg, Sue Sorlie, Kari Stromme, Kathy Stromstad, Gerald VandeWalle, Joan VonRueden & Mark Zimmerman

Our thanks to those that helped bake during the Ale Works baking day and during the Cookie Walk event!

Ganya Anderson, Jacqueline Binstock, Linda Butts, Jen Eaton, Kim Eslinger, Madonna Guenther, Judith Hammer, Donna Hipfner, Kerry Horton, Linda Maslowski, Gen Metcalf, Sherry Niesar, Paige Pederson, Karen Pedigo, Angela Pittman, Vicky Pomonis, Anna Rathbun, Carol Retterath, Patty Robinson, Jill Rosenow, Cheryl Sayler, Shelly Sayler, Linda Schadewald, Sue Sorlie, Sally Storslee & Mark Zimmerman

Special thanks to Ale Works, Bismarck Parks & Recreation, ND League of Cities, and Pat Gillis for their assistance in making the Cookie Walk a success!



We've changed the Square Foot Exhibit from the month of August to the month of May in 2024. In looking at the calendar, we realized that our artists were being asked to enter 3 shows within the last 5 months of the year. Moving the show to May gives our member artists a bit more time to prepare for each of the exhibits. Please spread the word! You may register and pick up your canvases anytime from now to April. Registration forms will be mailed out later this year and will also be available online.

OPEN: Thurs. Noon-6 pm | Fri. Noon - 6 pm | Sat. 10 am - 4 pm
222 N 4th Street. Downtown Bismarck

www.bismarckdac.com LOCAL ARTISTS

SUPPORTING THE ARTS

Dakota MEDIA Access

Building Community Through Media
freetv.org

Safety First



Have you ever had a moment where it's just a little too dark as you're walking to your car and you worry where your next step will land? Or, you look up only to be startled by someone standing at your office door because you didn't hear them come in? Or you take that first step on ice-covered stairs and you see your life flash before your eyes?

These scenarios happen regularly at BAGA, which is why we are focusing on SAFETY, for our fundraising campaign tied to Giving Hearts Day, this year. Jan and I want to ensure BAGA is a safe place for us and all our visitors, and we need your help.

Every February, we raise funds through the **Giving Hearts Day** campaign. Funds raised are designed to help us with a large undertaking that we simply couldn't do without the support of our members and the business community. Over the years, your generosity helped us update our computers, redo the lighting in the gallery, replace the furnace and air conditioner, and install new carpeting. Can we count on you to help make BAGA safer for all?

If you are able to donate, the process is simple:

You may send in a check dated February 8, with "GHD" written in the memo. Or, you may visit www.givingheartsday.org between January 2nd and February 8th to donate online.

Thanks so much for always being there for us while we work to promote art in this amazing community. The safety of our staff and patrons is a top priority and your support would mean the world to us.

Here's what we're hoping to do:

- Add motion lights to the side patio area so our path is illuminated as we leave at night.
- Install an awning over the classroom door and stairs to make them safer in the winter.
- Install cameras and signage on the property so all visitors know the grounds are being monitored.
- Install a lobby door chime so Jan and I know when someone is entering the building.
- Add signage to the front door stating the restrooms are for BAGA patrons only.

Bain
agency

i n s u r a n c e

Starion
BANK

Member
FDIC

Taking you farther

223-6050 | starionbank.com

Bismarck Art & Galleries extends condolences to...

Sympathies to...

Linda Donlin & Family on the passing of Linda's brother Larry Polries

Matt & Kristy Hamar & family on the passing of Matt's stepmother Donna Hamar

Bobbie Lee on the passing of her brother-in-law Maynard Were

Memorials Given

In memory of Dana Guenther
Jenette LeBlang
Tom Marple and Michelle Doyle

In memory of Dale Twingley
Pattie Robinson

In memory of Jack Gordon
Paige Pederson



In Honor of

Connie Johnsen's 80th birthday
by Dina Butcher

Mark Hanson's 60th birthday by
Chad Kourajian

ARTIST Opportunity

The Dream Center is looking for artists who would be interested in volunteering to teach an occasional class for kids & adults. They hold a class on the first Tuesday of every month from 5:30-6:30 pm in Trinity Hall. If you're interested, please contact the Dream Center.



Don't forget we are part of the "Amazon Gives" program. Amazon donates .5% of the price of your eligible AmazonSmile purchases to the charitable organization of your choice – Bismarck Art & Galleries Association! The next time you want to order please shop at <https://smile.amazon.com/ch/45-0372046>

When you're looking for a birthday gift don't forget the Gallery Store!

We also have Gift Certificates in whatever amount you would like that can be used for store or exhibit purchases. New additions to the store include little cedar buffalo sculptures by David Ely, new notecards by Ellen Diederich and Shona Dockter, new pottery by Judy Carlson and much, much more! Stop in and see what our talented, local artists have created for you!

And don't forget, we also have Gift Certificates in whatever amount you would like that can be used for store or exhibit purchases!

STAY WITH US

Easy access to food, shopping and the river!
Enjoy free WiFi and complimentary hot breakfast.



1122 W Turnpike Ave.,
Bismarck, ND
701-751-3400





**Bismarck Art &
Galleries Association**

422 East Front Avenue
Bismarck, ND 58504

The Tom and Frances Leach Foundation, Inc.



*We Need
Your Help!*

**Help BAGGA with a few
SAFEY CONCERNS...**

See page 10 for more details.

Please donate
on Giving Hearts
Day – February 8

The Giving Hearts Day logo consists of a red heart outline containing the word 'FEBRUARY' above the number '8'. To the right of the heart is the text 'Giving Hearts Day' in a bold, red, sans-serif font.

Giving Hearts Day